BASIC INSTRUCTION

© All Rights Reserved 2016. Centerstyle

HOW TO INSTALL THE ACTION

1. Open your Photoshop and go to the Action Panel.
   If you don't find the Action Panel. Please go to menu bar, select Window > Actions.

2. Install/load the Action into the Action Panel.
   Click the dropdown icon on the top right corner of the Action Panel to open the option menu, then click on "Load Actions" (see the picture below).

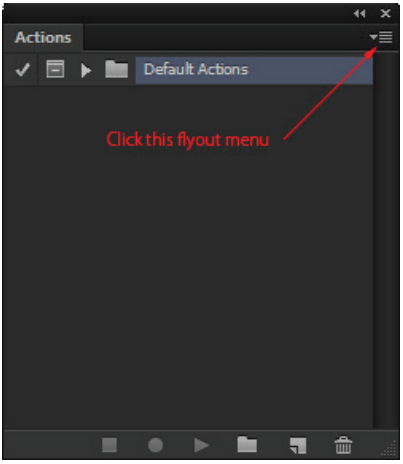

3. Now, select the action file (*.atn) you wish to install.
   Click Load/Open button to complete the installation.

4. The action will now appear in your Action Panel and ready to use. Have fun!

Please note: Before install the action, make sure the action pack you have been downloaded is already unzipped.

© All Rights Reserved 2016. Centerstyle

BEFORE RUN THE ACTION

Preparing your photo document:

- Check the layer panel and make sure your photo has only a single background layer (see the picture below). To set your photo as a background:

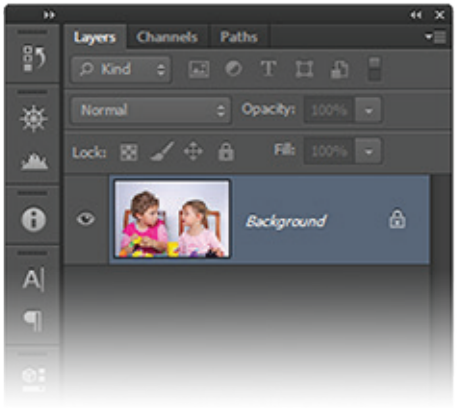

Go to menu bar, then select *Layer > Flatten Image.*

The **Background layer** probably will have a different name if you use non-English Photoshop version - That's fine, just keep it as it is.

- Your photo must in RGB color mode. To set the color mode: Go to menu bar, then select *Image > Mode > RGB Color.*

- Your photo must have 8 bits color. To set the color bit: Go to menu bar, then select *Image > Mode > 8 Bits/Channel.*

- Make sure the photo resolution is **72 dpi** or higher.

Prepare your Photoshop:

1. Make sure the "**Add 'copy'...**" option is selected.

   To do this:
   a. Go to layer panel and open the option menu (click the drop-

© All Rights Reserved 2016. Centerstyle

down icon on the top right corner of the Layer Panel).

b. When the menu is already open, click on "Panel Option" to open the Layers Panel Options.

c. Next, select (checked) the "Add 'copy' to Copied Layers and Groups" (see the picture below).

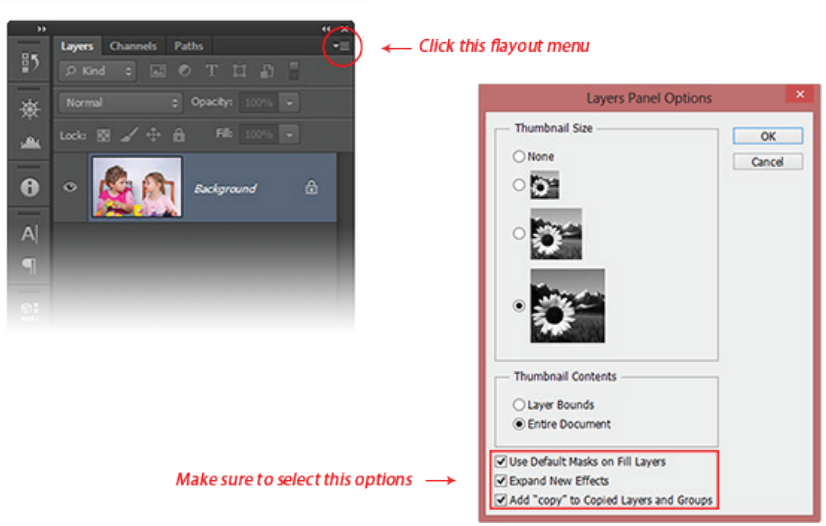

© All Rights Reserved 2016. Centerstyle

HOW TO RUN THE ACTION

1. Open a photo you want to work with.

2. Preparing your photo and photoshop

3. Please read basic instruction
   "Before You Run the Action".

4. Run the action
   Go to action panel. Select the action you have been installed. Now open the action set/group (A), select the action you want to run (B), then click the play.

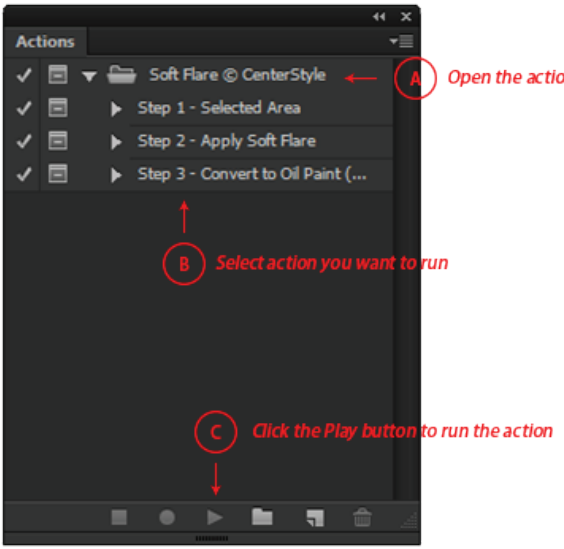

5. Finish
   A message box will appears when the action is complate (see the picture below). Click Stop to finish it.

© All Rights Reserved 2016. Centerstyle

NON ENGLISH VERSION

Basically, this action was made carefully using the method for multi language of Photoshop. This action also has been tested using the English and French version and I suppose it will work normally on any languages of Photoshop.

However if this action doesn't work on your non-English Photoshop, you can try this following trick. Please change your Photoshop language to English before running the action and then back again to your previous language. To set the language, please watch this video tutorial:

https://www.youtube.com/watch?v=GJAiu5W2gLE

I would greatly appreciate if you like to share your experiences on using this action on your Non-English Photoshop (work or not) so I can improve my work base on your feedback.

Important:
During the rendering process, you may find some pop up windows (e.g. adjustment panel). If you find it, just click "OK"
(do not change the setting) to continue the rendering process.

Thank you

© All Rights Reserved 2016. Centerstyle